

1 David Davies

Maiden Bridge Arts Centre, Tatham LA2 8PR

☎ 01524 261463 🌐 maidenbridge.co.uk
✉ info@maidenbridge.co.uk

///worlds.prayers.living

2 John Hatton SWLA

Foss Bank, Higher Tatham LA2 8PS

☎ 01524 262234 🌐 jhattonart.co.uk
☎ 07774 182938 ✉ jhattonart@gmail.com

///dormant.ripen.skid

3 Gill Barron

Old School House, Robin Lane, High Bentham LA2 7AB

☎ 01524 956087 🌐 ipaint2.com
✉ gill@ipaint.org.uk

///twinkling.tram.steadily

4 Tony Roberts & June Gersten Roberts

Wenning Studios, 5A Robin Lane, High Bentham LA2 7AB

☎ 01524 261718 🌐 lunesdalearts.co.uk
✉ j.gerstenroberts@btinternet.com

///backers.gearbox.attaching

5 Kevin Brown

3 Harley Bank, Low Bentham Road, Low Bentham LA2 7BU

☎ 07814 681884 🌐 kbwatercolours.co.uk
☎ kb_art57 ✉ greathousegallery@hotmail.com

///effort.strong.riverbank

6 Terry Hird

6 Brookland, Burton in Lonsdale, LA6 3ND

☎ 07716 859731 🌐 terryhirdart.co.uk
✉ info@terryhirdart.co.uk

///encrusted.amplifier.revoluting

7 Hilary Carr

Lune Cottage, Aughton LA2 8LU

☎ 07519 662413 🌐 hilarycarr.co.uk
✉ hilarycarr22@gmail.com

///action.remaking.jotting

8 James Hake

Plough Barn, Over Kellet, Carnforth LA6 1DA

☎ 07769945487 🌐 jameshakeceramics
✉ jameshake.co.uk ✉ jms_hake@yahoo.co.uk

///mainland.technical.owner

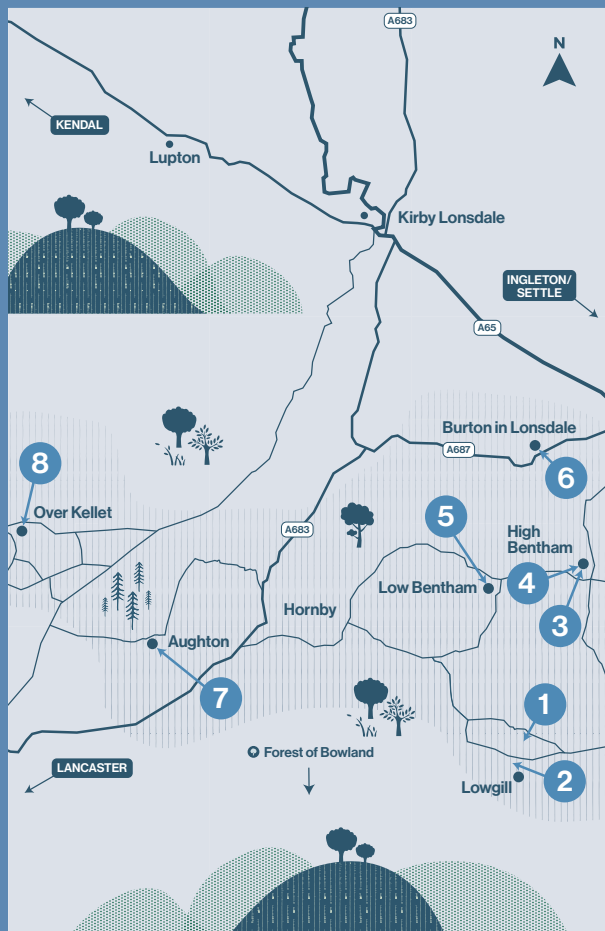

Some studios have limited parking available.
Please park considerately.

To join our mailing list please fill out the
contact form on our website.



lunesdalearts.co.uk



Designed by Module Studio
www.modulestudio.co.uk

lunesdalearts.co.uk



Lunesdale Arts Open Studios

6/7 Sept | 11:00-17:00
13/14 Sept



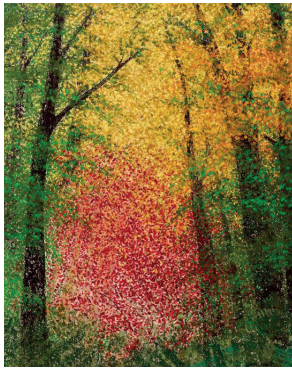

1 David Davies
Paintings



2 John Hatton SWLA
Linocuts, paintings & drawings



John Hatton in the studio



3 Gill Barron
Paintings



Gill Barron in the studio

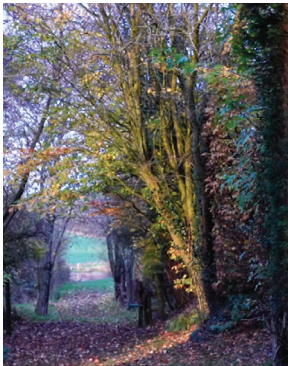

4 June Gersten Roberts
Video art

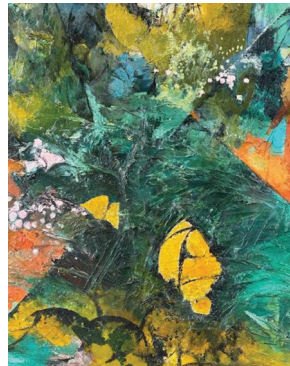

4 Tony Roberts
Paintings & drawings



Tony Roberts in the studio



5 Kevin Brown
Watercolours & prints



6 Terry Hird
Paintings



7 Hilary Carr
Oil paintings



8 James Hake
Ceramics



The original studio arts trail

For more than 20 years, visitors have followed our arts trail in and around the Lune Valley, seeking out the work spaces of some of the north-west's most creative artists.

To buy work directly or commission a unique piece, contact the artist. For more details and additional works, see their page on our website.

You can also visit the Trails website at www.lunesdalearts.co.uk

Lunesdale Arts Open Studios

6/7 Sept | 11:00-17:00
13/14 Sept

Other times available by appointment.

If you're new to the trail please take a moment to leave your contact details with the artists visited, so we can keep you up to date with future events.

If you're planning to make a full day or two of visiting the trail and the surrounding areas there are many excellent hotels, restaurants and pubs in and around the Lune Valley, Ingleton and Kirby Lonsdale. Please visit our website for recommendations.

Lunesdale Artists are also exhibiting at The Badger In The Wall Gallery, Clapham, North Yorkshire LA2 8EQ.

Including a Pre-Open Studio Trail Exhibition of small works sold at discount prices, to help fund the Lunesdale Arts Open Studio.

23-25 Aug | 12:00-16:00
29-31 Aug | Preview Friday 22nd Aug 18:00-20:00